



The Flame

Bethel Lutheran School Newsletter



THIS WEEK

You Are Invited

Bethel Lutheran School
5th Grade - High School Presents...

ESTHER

music & lyrics by Martin Landry | book & lyrics by Janice Landry | Christian Theater Publications

Please Join Us on
May 2, 1:15 pm or May 3, 6:30 pm
In the Bethel Lutheran School Gym
Doors open a half hour before the show



The annual Morton Bicycle Rodeo is this weekend!

When: Saturday, May 4th, from 9 am – 2 pm.

Where: Village parking lot across from Jefferson School

All children ages K-6 are encouraged to attend, have fun, and compete to win prizes!

This year, there will be gift bags and prizes, and children can also enter to win several free bicycles.

Table of Contents



This Week
Spring Musical
May 2 & May 3
Page 1



This Week
Bicycle Rodeo
May 4
Page 1



Only 2 Weeks Left to
Order Yearbooks -
Sales Close May 10
Page 2



May 10th is the
Fine Arts
Extravaganza
Page 2



Lunch Menu
Page 3



School Calendar
Page 3



Lost & Found
Page 4



VBS is June 9-13.
Registration is
Open
Page 4



This Week - Cheer
Team Fundraiser
April 29
Page 5



7th & 8th Grade
Fundraiser
Munchie Mart
Page 5

Order your
YEARBOOK
Today!

inter-state.com/order

Click
Here to
Order

USE ORDER CODE: **82739V**

PRICE: **\$20.00**

ORDER BY: **May 10, 2024**



Fine Arts Extravaganza

When: Friday, May 10th

Who: Kindergarten - 4th grade and their families

What: An evening of music and art in which students will showcase what they have learned in class.

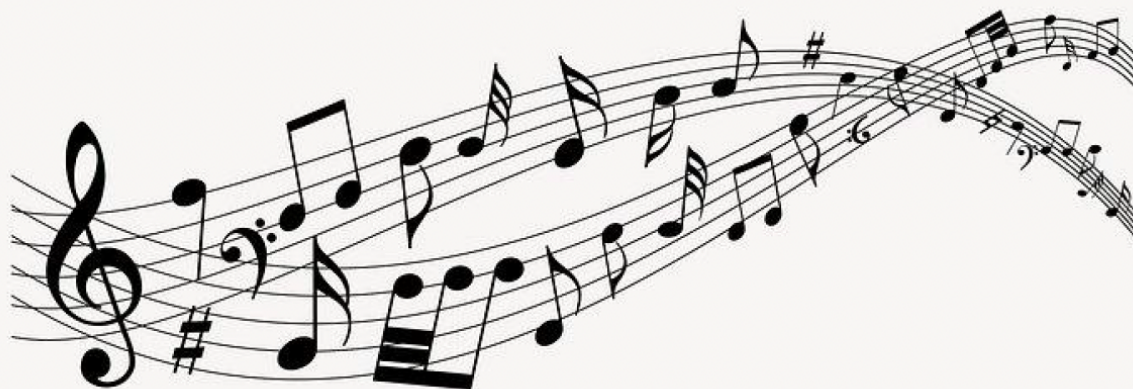

Click [Here](#) to View School CALENDARS from the School Website.

MON 29	TUE 30	WED May 1	THU 2	FRI 3
		Cook/Principal Day		6:30pm Musical
6	7	8	9	10 S2 Lunch Bunch & preschool enri 6:30pm Fine Arts Extravaganza I
13 10:30am Preschool closing chap 6:30pm PTL Meeting @ High Sch	14 10:30am Preschool closing chap	15 Preschool summer break begins	16 Track Green and White Day	17
20	21 6:30pm Graduation	22 8:30am Last Day - Early Dismiss	23	24

Click [Here](#) to View the School LUNCH MENUS from the School Website.

LUNCH					APRIL & MAY 2024					Bethel Lutheran School					Grades K-12				
Monday		Tuesday		Wednesday		Thursday		Friday		Monday		Tuesday		Wednesday		Thursday		Friday	
1. Chili Cheese Baked Potato w/ Roll 2. Zoo Nuggets w/ Goldfish Crackers 3. Chef Salad w/ Goldfish Crackers		1. Soft Tacos 2. Chicken Hoops w/ Pretzel Rod 3. Ham & Turkey Sub		1. Chicken Drumstick w/ Biscuit 2. Cheeseburger 3. Crispy Chicken Salad w/ Pretzel Rod		1. Mac 'n' Cheese w/ Pretzel Rod 2. Popcorn Chicken w/ Pretzel Rod 3. Turkey Cheese Slider		1. Pizza Dippers w/ Pizza Sauce 2. Chicken Patty Sandwich 3. Sunbutter & Jelly Sandwich		29		30		1		2		3	
1. Cheesy Breakfast Bowl w/ Biscuit 2. Chicken Nuggets w/ Pretzel Rod 3. Pizza Salad w/ Pretzel Rod		1. Beef & Cheese Nachos 2. Chicken Tenders w/ Pretzel Rod 3. Hot Ham & Cheese Flatbread		1. Spaghetti & Meatballs w/ Garlic Bread 2. Cheeseburger 3. All-American Sub		1. Fun Fish Nuggets w/ Pretzel Rod 2. Popcorn Chicken w/ Pretzel Rod 3. Chicken Bacon Ranch Wrap		1. Tony's Cheese Pizza 2. Chicken Patty Sandwich 3. Taco Salad w/ Tostitos		6		7		8		9		10	
1. BBQ Riblet Sandwich 2. Chicken Nuggets w/ Pretzel Rod 3. Turkey, Ham & Cheese Sub		1. Chicken Fajitas 2. Chicken Fries w/ Pretzel Rod 3. Honey Mustard Chicken Wrap		1. French Toast Sticks & Cheesy Scrambled Eggs 2. Bacon Cheeseburger 3. Popcorn Chicken Salad w/ Pretzel Rod		1. Tater Tot Casserole w/ Pretzel Rod 2. Popcorn Chicken w/ Pretzel Rod 3. Uncrustable		1. Bosco Sticks w/ Pizza Sauce 2. Chicken Patty Sandwich 3. Turkey & Cheese Sandwich		13		14		15		16		17	
1. Orange Chicken w/ Rice 2. Zoo Nuggets w/ Goldfish Crackers 3. Chef Salad w/ Goldfish Crackers		1. Beef & Cheese Nachos 2. Chicken Hoops w/ Pretzel Rod 3. Ham & Turkey Sub		22 Early Dismissal – Last Day of School		23		24		20		21		22		23		24	
27		28		29		30		31		Have a fun & wonderful summer break!									

THE LOST & FOUND BIN

Lost & Found: We have accumulated several items in our lost and found. Our policy is to clean out the lost and found at the end of each quarter and donate all unclaimed items to the Mission Mart at the Field Shopping Center. **Please visit our “Lost and Found Box” in the Commons if you think your child might have items in there.**

Vacation Bible School

VBS

diving into friendship with God

June 9-13 - 6:00-8:15pm
Age 4 (by 9/1) thru entering 5th Grade
REGISTER NOW at bethelmorton.org/VBS



Our Bethel Cheer Team will be having a fundraiser night at the Morton Pizza Ranch on Monday, April 29, from 5 to 8 p.m.

Our cheerleaders will be helping wait tables, and 10% of proceeds and all tips will go towards helping send our cheerleaders to cheer camp! Please come enjoy dinner and help support our cheerleaders!



Munchie Mart is open each school day morning from



8:15 AM - 8:25 AM in the Commons

Seventh graders will be selling snacks each morning to raise money for their overnight field trips in 7th and 8th grade.

Students are welcome to purchase a snack to help raise funds for our trip. **THANK YOU!**

- Chips \$.50
- Fruit Snacks . . . \$.25
- Pop-tarts. \$.75

